LEAVES OF LAFAYETTE

sixty

Monwell Shelby
Jim Shadle

Anita Laymon
Joyce Young

GEN

ALLEN COUNTY PUBLIC LIBRARY
3 1833 01731 6099

GENEALOGY
977.202
R53LC
1960

Roger Lake

Duane Bissell
George Bair

Front Sinta
Travis Walker

Dick Downey
Bob Wright

Robert Hammer
Nolan Schmidt

milie Lovell

Jim Markenke
Wesley Gould

Connie Skeley
Nita Tau

Digitized by the Internet Archive
in 2010 with funding from
E-Yearbook.com

http://www.archive.org/details/leavesoflafayett1960lafa

Leaves Of Lafayette 1960

Throughout the past two years we have learned the inner thoughts of the man who has led us so ably. We have followed his guidance and reaped great profit. Many were the times when we became discouraged, but his understanding and encouragement helped us to see our way more clearly.

To Mr. Leon Dolby, a man of patience, determination, and kindness, we dedicate our yearbook of 1960.

Administration

Autographs

Administration

Our Principal, Ralph Boling, has won the admiration and respect of the entire Lafayette Central student body. His interest in each boy' and girl has encouraged all of us to do the best we can.

We are deeply indebted to our Trustee, Mr. Everett E. Thorne, and to the members of the advisory board. Their services are very necessary to the smooth running of our school.

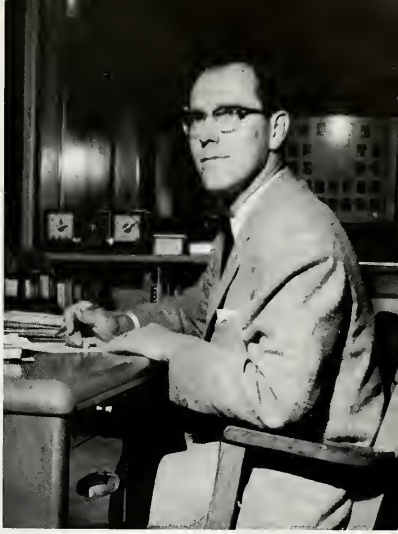

Mr. Ralph Boling - Principal

Mr. Everett Thorn - Trustee

Advisory Board

Left to right:
Mr. Paul Carbaugh, Mr. Everett Thorn, Mr. Ruthford Smuts, Mr. Virgil Woods.

MR. VERNON COY
Audio-Visual, Math,
Physics

MRS. LUSEAL SETTLEMYRE
Grade 4

MR. JOSEPH BOGUE
Music, Band, Chorus

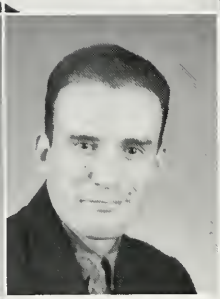

MR. MAX AMSTUTZ
Driver Training, Physical
Education, History, Health,
Biology and Coach

MR. CHARLES BROMELMEIER
Arithmetic, Shop, Physical
Education, Junior High Coach

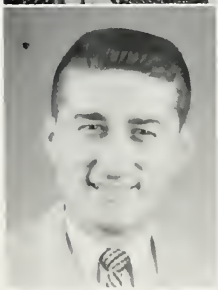

Teachers

MR. LEON DOLBY
Office Practice, General
Business, Typing

MRS. JEAN STANLEY
English, Health,
Physical Education

MRS. NAOMI EDWARDS
English, Latin

MRS. MARY LEEDY
Government, Home
Economics

MRS. BETTY BOOHER
Library Supervisor

J. C. CLARK and SONS
R. I - Yoder, Indiana

MR. EARL LAKE
Grade 6

MR. PAUL ARMSTRONG
History

MRS. GRACE BROWN
Grade 2

MRS. LAURA SLATER
Grade 2

MRS. ELIZABETH SMUTS
Grade 3

Teachers

MRS. GLADYS MORRIS
Special Education

MRS. THELMA WELLMAN
Art

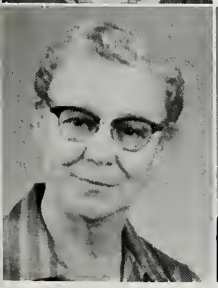

MRS. VIRGINIA PAUL
Grade 1

MRS. MARY LORD
Office Secretary
School Treasurer

MISS EDITH DAVIS
Grade 5

Compliments of
ZANESVILLE LUMBER CO.
Zanesville, Indiana

Cooks

Mrs. Wygant, Mrs. Karr, Mrs. Chupp, and Mrs. Genth.

Custodians

Gail Bowersock and Harry Klenke

Bus Drivers

Top row: Forrest Chupp, Dale Lucas, George Coverdale.
Bottom row: Elvie Nicholson, Harry Hall, Gale Bowersock, Paul Young.

Raney's Service Station
6615 Bluffton Road
Fort Wayne, Indiana
Telephone S-4808

Best Wishes, Seniors
Lynch Mortuary
Roanoke, Indiana

Seniors

Autographs

Seniors

GEORGE EVERETT BAIR
Chorus 1, 2
Basketball 1
Cross Country 1
Class Play 3, 4
School Paper 4
Annual 4
Office Cadet 2, 4

HAROLD DUANE BISSELL
Chorus 1
Cross Country 2
Class Play 3, 4

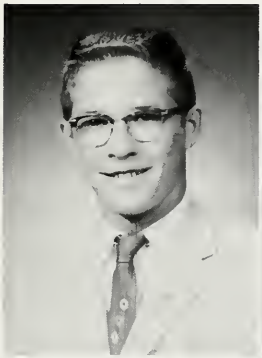

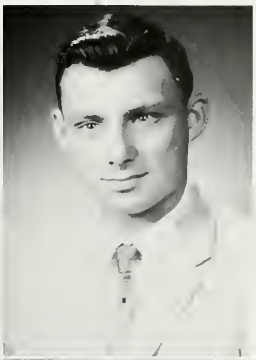

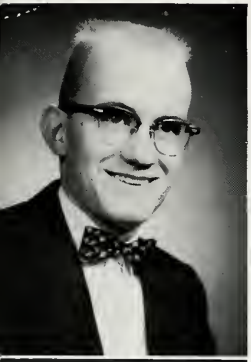

WESLEY TOMLINSON JR.
Jefferson Central 1, 2, 3
Arcola 3
Lafayette Central 4

RICHARD ALLEN DENNEY
Basketball 1, 2, 3, 4
Baseball 2, 3, 4
Track 1, 2, 3, 4
Cross Country 1, 4
Volleyball 1
Student Council 3
Vice-president 2, 4
Table Tennis Champs 2, 3, 4

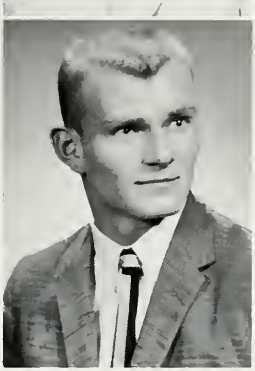

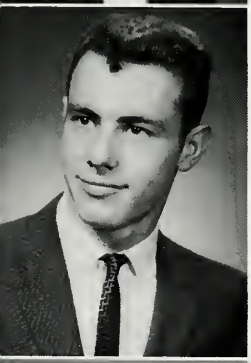

ROBERT KIRBY HAMMER
South Side 3
Track 1, 4
Cross Country 4
Stage Manager 4
Chorus 1

ROGER EUGENE LAKE
Basketball 1, 2, 3, 4
Baseball 1, 2, 3, 4
Track 3, 4
Volleyball 3, 4
Class Play 3, 4
Table Tennis 1, 3, 4
Golf 1, 3, 4
Annual 4
President 3, 4
Treasurer 1
Student Council President 2

WESLEY CLARK GOULD
Columbia City 1, 2
Annual 4

Seniors

EMILIE LOU LOVELL
Chorus 1,2,3,4
Band 2,3,4
School Paper 4
Annual 4
Office Cadet 1
Class Play 3,4
Cafeteria 1
Sextette 2,3

CONNIE DIANA SHELEY
Chorus 1,2,4
Cafeteria 3
G.A.A. 1
Booster Club 4
Volleyball 1,2
Annual 4
Office Cadet 2
Student Council 3

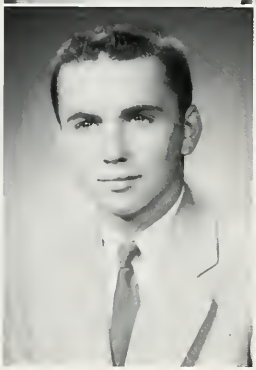

JAMES RAY MARHENKE
Chorus 1,2
Band 1,2
Class Play 3,4
Annual 4
President 1
Treasurer 3,4
Bowling 3

ANITA RUTH LAYMON
Chorus 1,2,3,4
Band 1
Class Play 3,4
Sextette 2,3
Secretary 3
School Paper 2
Annual 4
Office Cadet 1

NOLAN WILLIAM SCHMIDT
Band 1,2
Chorus 1
Secretary 2
Class Play 3
Annual 2,3,4
Volleyball 2
Office Cadet 4
Annual Editor 4

JIM LEE SHADLE
Chorus 1
Basketball Manager 1,2,3,4
Cafeteria 1,2,3
Volleyball 1,2
Class Play 3,4
Cross Country 1
School Paper 2
Annual 4
Bowling 3,4
Store Treasurer 3
Student Council 3
Track 4

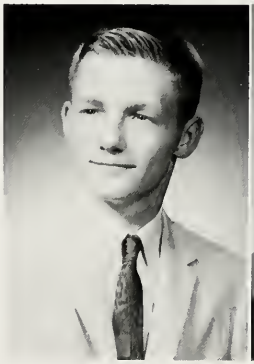

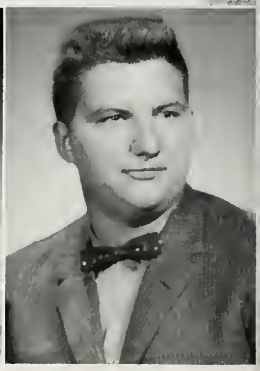

Seniors

MONWELL LEE SHELEY
Track 1,2,4
Basketball 2,3,4
Stage Manager 3,4
President 2
Chorus 1
Volleyball 1
Baseball 2
Store Manager 3
Student Council 4
Band 1
Cross Country 2

TRAVIS WALKER
Basketball 2
Cheerleader 3,4
School Paper 3
Annual 4
Booster Club 3,4

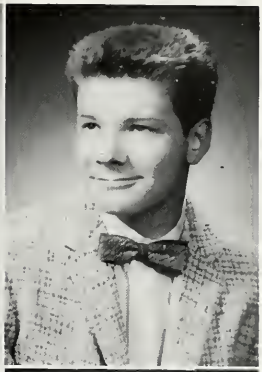

NILA KAY TARR
Class Play 4
Chorus 1,2,4
Booster Club 4
Cafeteria 2,3
Annual 4
Store Manager 3
Student Council Treasurer 4

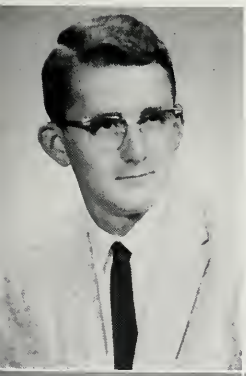

KENT EUGENE SINK
Chorus 1,2
Class Play 3

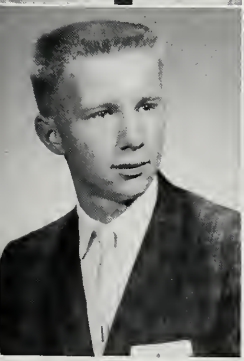

ROBERT AARON WRIGHT
Chorus 1
Basketball 1,2,3,4
Baseball 1,2,3,4
Track 3,4
Cross Country 1,4
Volleyball 1,2,3,4
Class Play 3,4
Table Tennis Champ 2,3,4
Vice-president 3
Treasurer 2

JOYCE ANN YOUNG
Chorus 1,2,4
Twirler 1,2
Volleyball 1,2
Class Play 3,4
School Paper 4
Annual 4
Secretary 1,4
Treasurer 2
Cafeteria 2

Class Officers

Top left: Sophomores
- Jon Carroll - President
- Tom Deuter - Secretary
- Roy Alan Buskirk - Vice-president
- Chad McClure - Treasurer

Middle left: Seniors
- Dick Denney - Vice-president
- Roger Lake - President
- Joyce Young - Secretary
- Jim Marhenke - Treasurer

Lower left: Seventh Grade
- Terry Lambert - President
- Tyrone Whitacre - Vice-president
- Jane Nicholson - Secretary-treasurer

Top right: Freshmen
- Linda Rohr - Treasurer
- Judy Bradbury - Secretary
- Bob Hulvey - Vice-president
- Dwight Duhamell - President

Middle right: Juniors
- Brent Heckley - Treasurer
- Connie Smith - Vice-president
- Bob Evans - President
- Gene Bissell - Secretary

Lower right: Eighth Grade
- John Wisel - Vice-president
- Kenny Lorenz - Secretary-treasurer
- Carol Bailey - President

Compliments of Dr. Cooper,
Roanoke, Indiana

Waynedale Cleaners, 2517 Lower Huntington Road,
Fort Wayne, Indiana

Athletics

Autographs

Basketball Team

Compliments of
ROANOKE I.G.A. SUPERMARKET
Roanoke, Indiana

Lafayette Central Pins 58-52 Loss On Woodlan

Lafayette Central rallied in the second half to down Woodlan, 58-52, and snap the Warriors' six-game winning streak in an Allen County Athletic Conference game at Lafayette Central last night. The Pirates evened their conference record at 2-2 and boosted their overall mark to 6-4. Woodlan dropped its second ACAC decision in three starts and its third overall against six victories.

The Bucs trailed, 16-12, after one period and 35-31 at halftime. The Pirates moved ahead, 44-42, at the three-quarter mark and then added another four points to their final margin in the fourth period.

Roger Lake paced the Pirates' attack with 27 points. Monwell Sheley added 12 and Bob Evans tallied 11. Jerry Closson topped Woodlan with 13 while Lester Rekeweg connected for 12.

Harlan scored a come-from-behind 68-44 victory over Elmhurst. The Hawks trailed, 13-10, after one quarter, but moved ahead, 30-23, at the intermission, stretched their lead to 47-30 at the thir[illegible] and won going away. It [illegible] fifth victory in eig[illegible]

Steve DeLong [illegible] with 23 points [illegible] added 10. Ro[illegible] hurst with [illegible] added 11.

Hunter[illegible] mark b[illegible] The W[illegible] victory [illegible] perio[illegible] 56-30 poir[illegible] ma[illegible] 1[illegible]

game losing str[illegible]ring Roanoke, 80-54. T[illegible]om the opening bask[illegible]od leads of 17-16; [illegible]3. Larry Cagnet [illegible] to spark Mo[illegible] ott, Roger K[illegible] added 16, 1[illegible] as the Cub[illegible] victory in [illegible]

Arcola [illegible] boost its [illegible] The Aces [illegible] period, b[illegible] the half [illegible] 56-48 at t[illegible] paced the [illegible] Stan Pep[illegible]

Strong [illegible] land in ev[illegible] Wildcats a[illegible] Hornets led [illegible] points, 10-5; [illegible] Braun scor[illegible] land, which [illegible] verse agai[illegible]

Two cou[illegible] in action [illegible] Riverdale [illegible] Elmhurst [illegible]

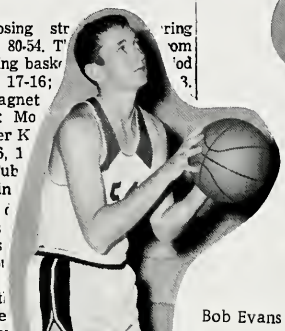

Bob Evans

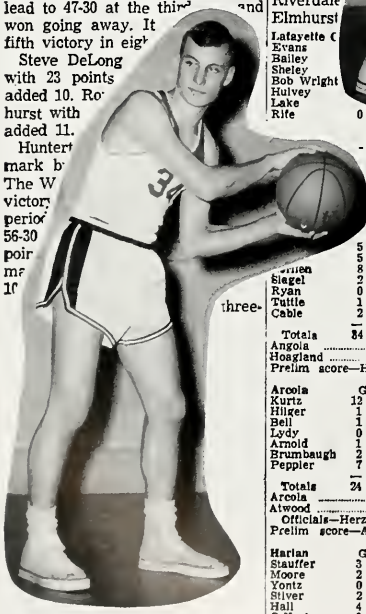

Bill Bailey

Lafayette C[illegible]			
Evans			
Bailey			
Sheley			
Bob Wright			
Hulvey			
Lake			
Rife	0	0	0
	16	58	

Closson	5	3	13
Schaaf	0	1	1
McConnell	0	0	0
Totals	19	14	52

[illegible]	12	19	13	14—58
[illegible]	16	19	7	10—52

[illegible]afayette Central, 40-32.

	G	F	T
[illegible]		1	19
[illegible]		2	6
[illegible]	5	1	11
[illegible]	5	1	11
[illegible]rlen	8	1	17
Siegel	2	0	4
Ryan	0	4	4
Tuttle	1	0	2
Cable	2	2	6
Totals	34	12	80

	G	F	T
Hoagland	3	2	8
Braun	11	2	24
Behrman	1	3	5
Reisgies	1	3	5
Bradtmueller	4	0	8
Perry	0	0	0
Neireiter	0	0	0
Totals	20	10	50

Angola	10	23	21	26—80
Hoagland	5	6	14	25—50

Prelim score—Hoagland, 40-33.

Arcola	G	F	T
Kurtz	12	4	28
Hilger	1	2	4
Bell	1	7	9
Lydy	0	0	0
Arnold	1	1	3
Brumbaugh	2	3	7
Peppler	7	2	16
Totals	24	19	67

Atwood	G	F	T
S.Creighton	2	3	7
McDaniel	0	0	0
D.Crighton	6	5	17
Anglin	6	2	14
Bradway	2	4	8
D.Ryman	0	0	0
Irwin	6	2	14
Totals	22	16	60

Arcola	14	20	22	11—67
Atwood	15	15	18	12—60

Officials—Herzog, Ummel.
Prelim score—Arcole, 50-33.

Harlan	G	F	T
Stauffer	3	3	9
Moore	2	0	4
Yontz	0	2	2
Silver	2	3	7
Hall	4	2	10
R.Koch	0	1	1
DeLong	8	7	23
Platt	4	1	9
Blake	1	1	3
Totals	24	20	68

Elmhurst	G	F	T
Fortner	1	2	4
Prince	0	1	1
Pequignot	7	2	16
Gres	0	0	0
McLean	2	2	6
Reinking	0	1	1
McKeeman	5	1	11
Fox	0	0	0
Horton	1	3	5
Totals	16	12	44

Harlan	10	20	17	21—68

COUNTY ROUNDUP

Pirates [illegible]at

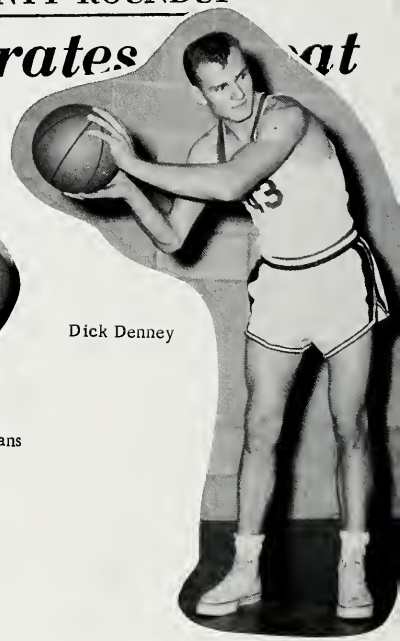

Dick Denney

Varsity Basket

Monwell Sheley

Lafayette

Player			
Denney			
Evans		2	
Sheley		3	
Lake		6	1
Wright		1	4
Bailey		1	4
Hulvey		0	0
Totals		14	52

Elmhurst (44)

Player	G	GA	F
Fortner	5	14	1
Gres	2	8	0
McLean	6	20	4
McKeeman	4	18	3
Pequignot	0	6	[illegible]
Horton	0	3	[illegible]
Weldrop	0	0	
Prince	0	0	[illegible]
Mueller	0	4	[illegible]
Totals	17	73	

Score by Quarters:

Pirates	12	[illegible]		
Trojans	9	8		

Officials: Pickell and Kilby.

Pirates Draw Lancaster in Sectional Tourney

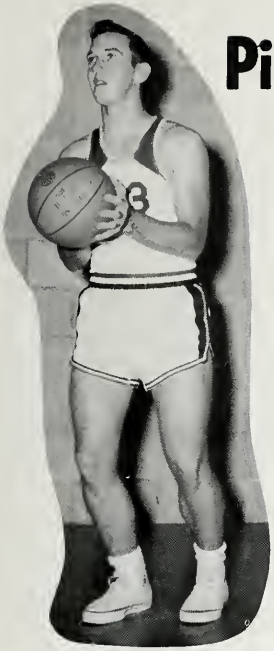

Roger Lake

Tom Deuter

Second Straight Year Lancers Are First Foes

Lafayette Central drew Lancaster for the second straight year. This will be the Pirates 2nd year in the Huntington Sectional. Last year the Pirates were switched from the Fort Wayne Sectional to Huntington's Sectional.

Lancaster defeated Lafayette 66-65 in the Pirates first appearance in the Community Gymnasium in Huntington last year.

Lancaster lost only 3 players via graduation who were on the Lancaster team which defeated Lafayette Lancaster losses for yette has

ball Team

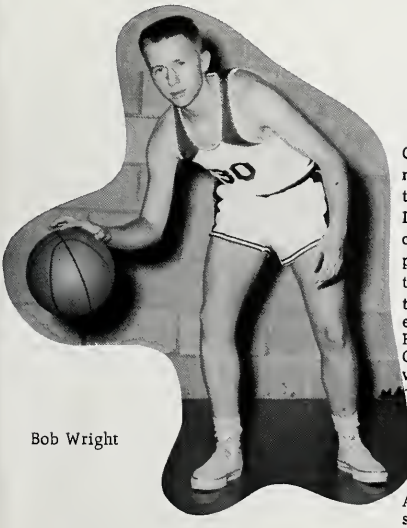

Bob Wright

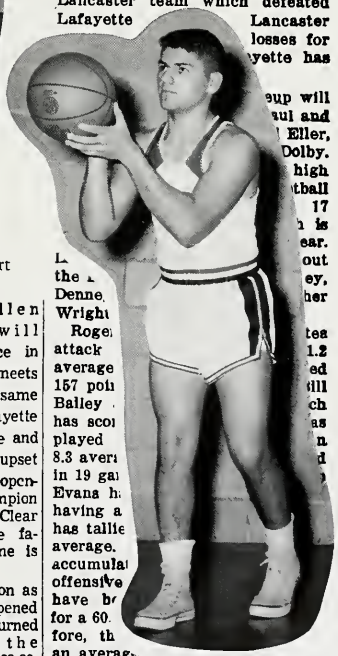

Jim Rupert

AT HUNTINGTON — Allen County's Lafayette Central will make its second appearance in this tourney tonight when it meets Lancaster at 8:15 p.m. These same clubs met last year when Lafayette played here for the first time and the Huntington County five upset the Pirates, 66-65. Tonight's opener, at 7, sends defending champion Huntington Catholic against Clear Creek. The 1959 champs are favored while the second game is rated a tossup.

Huntington and Andrews won as expected as the tournament opened here Wednesday. The Vikes turned back Jefferson, 74-33, while the Cardinals sidelined Roanoke, 63-39. Andrews' John Bigelow led all scorers with 23 points.

eup will
aul and
Eller,
Dolby.
high
tball
17
is
ear.
out
ey,
her

L
the
Denne
Wright
Roge
attack
average
157 poi
Bailey
has sco
played
8.3 aver
in 19 ga
Evans h
having a
has tallie
average.
accumula
offensive
have b
for a 60
fore, th
an average

tea
1.2
ed
till
ch
as
n
d

Everyone back the Pirates in the Sectional!

Second Team

Front row: Dwight Duhamell, Bob Hulvey, Lynn Lopshire, Gary Maitlen, Tim Feighner Jon Carroll, Roland Denney.
Back row: Chad McClure, Jerry Young, Jim Bowman, Coach Charles Bromelmeier, Bob Joker, Bill Rife, Roger Johnson.

Junior High Basketball Team

Below: First row: Billy Brindle, Lynn Battershell, Mike Gould, Tommy Lambert, Tyrone Whittacre, Dennis Deuter, Danny Piatt, Steve Haver, Robert Rife. Standing: Terry Lambert, Tom Lesh, David Garvin, Byron Smith, Mr. Bromelmeier Jerry McClure, Kenneth Lorenz, John Wisel. Tom Young.

Jr. High Baseball

Kneeling: Billie Brindle, John Wisel, Terry Lambert, Dennis Deuter, Tyrone Whittacre. Standing: David Garvin, Byron Smith, Kenneth Lorenz, Mr. Bromelmeier, Jerry McClure, Tom Young, Bob Rife.

Track

Front row: Bob Hulvey, Dwight Duhamell, Ted Lambert, Bob Wright, Bob Lortie, Roland Denney. Standing: Jim Bowman, Bob Hammer, Dick Denney, Mr. Amstutz, Monwell Sheley, Roger Lake, Tom Deuter.

eece Sadler, Susan Redding, Gene Baker **Cheerleaders** Donna Tobias, Travis Walker, Roxie Kreigh

Baseball Team

Front row: Manager Roger Gundy, Bob Wright, Gary Bowersock, Jon Carroll, Roland Denny, Chad McClure, Bob Lortie, Tim Feighner, Lynn Lopshire. Back row: Manager Jim Wright, Bob Hulvey, Dick Denney, Bill Bailey, Tom Deuter, Roger Johnson, Roger Lake, Jerry Young, Dwight Duhamell, Coach Charles Bromelmeier.

Cross Country

Kneeling: Ted Lambert, Bob Wright, Bob Lortie, Roland Denney. Back row: Bob Hammer, Dick Denney, Coach Max Amstutz, Tom Deuter.

Managers: Jim Shadle, Jim Wright, Roger Gundy.

Vim Sporting Goods
1027 South Calhoun
Fort Wayne, Indiana
phone. ..A 6375

STEREO-FIDELITY
Strings
the Blues
OF THE BLUES
MONY FOR BLUES
CF-5800-A
MILLER INTERNATIONAL COMPANY, MEDIA, PA

Activities

Autographs

Band

Left to right: Kermit Duff, Bill Lucas, Tyrone Whitacre, Emilie Lovell, Dianne Martz, Carolyn Lortie, Sharon Bailey, Mr. Bogue, Carol Bailey, Mary Ann Johnson, Sue Carrol, Gene Baker, Pat Beyers, Bill Brindle, Roxie Kreigh, Steve Gatton, Roy Buskirk, Linda Fairchild, Linda Nicholson, Bonnie Lake, Jane Nicholson, Clodella Blauser, Rita Carbaugh, Kenneth Lorenz, Bob Lortie, Joyce Reed, Patty Bailey.

Senior Choir

Front row: Mr. Bogue, Joyce Young, Sharon Lesh, Sharon Bailey, Dianna Martz, Carol Buell, Barbara Haver, Donna LeCoque, Dora Lee Ewert. Second row: Elizabeth Comer, Nila Tarr, Emilie Lovell, Connie Tobias, Ruth Hammer, Rose Snyder, Sharon Baker, Joyce Bailey. Third row: Sharon Brickley, Donna Tobias, Connie Sheley, Anita Laymon, Mary Ann Bowman, Mary Ann Johnson, Patricia Beyers, Lonetta Lopshire.

Junior Choir

Front row: Mr. Bogue, Patty Bailey, Connie Yoquelet, Janette Clark, Joyce Reed, Marilyn Lovell, William Brindle, Sue Carroll, Sharon Matthias, Charline Kumfer, Kay Platt. Second row: Carol Bailey, Linda Robison, Jane Nicholson, Linda Buell, Gene Baker, Tyrone Whitacre, Judy Bailey, Carolyn Lortie, Linda Nicholson. Third row: Linda Fairchild, Susan Reddin, Peggy Hinshaw, Kenneth Lorenz, David Hobbs, Rita Carbaugh, Bonnie Lake, Janeece Sadler, Carol Prezbindowski.

Twirlers

Lonnie Lopshire, Janeece Sadler, Judy Bailey, Dora Lee Ewert

Below: Mr. Bogue with Junior Band members.

Mr Bogue and 4th grade music students

M and W Garage
Harry McKinley
E-1400
3119 Maumee Ave.

Student Council

Standing: Gene Baker, Dennie Deuter, Bob Hulvey.
Seated, back row: Monwell Sheley, Bill Bailey, Jerry Young.
Middle row: Nila Tarr, Barbara Haver, Bonnie Lake.
Front row: Roxie Kreigh, Sharon Bailey, Linda Fairchild.

Advisor
Mr. Boling

Now in its third year, our student council has done much for Lafayette Central. The council has set up certain rules of conduct, sponsored school assemblies and record hops, and has sponsored a clothing drive each year.

President: Roxie Kreigh

Vice President: Bill Bailey

Secretary: Barbara Haver

Treasurer: Nila Tarr

Compliments of
Ossian Merchants

Waynedale Cleaners
2517 Lower Huntington Rd.
Ft. Wayne, Indiana

G.A.A.

First row: Pat Beyers, Ruth Hammer, Elizabeth Comer Carol Buell, Donna Tobias, Dora Lee Ewert, Mrs. Stanley. Second row: Barbara Haver, Sharon Baker, Joyce Bailey, Mary Ann Bowman, Connie Tobias, Barbara Folk.

To build health and good sportsmanship is the aim of the Girls' Athletic Association. This aim is achieved through participation in such sports as volleyball, softball, bowling, and swimming.

G.A.A. Officers

President: Donna Tobias

Vice-president: Barbara Haver

Secretary: Connie Tobias

Treasurer: Mary Ann Bowman

Compliments of
OSSIAN MERCHANTS

The Pirate Log

Left to right, standing: George Bair; Barbara Folk; Mr. Dolby, Advisor; Roxie Kreigh; Ruth Hammer; Sharon Baker; Elizabeth Comer; Connie Tobias; Pat Beyers; Sylvia Crandall; Joyce Young; Carol Buell; Rose Snyder; Susan Reddin; Droa Lee Ewert; Sharon Lesh; Carl Lortie; Roger Gundy.
Left to right, sitting: Barbara Haver; Marion Jackson; Joyce Bailey; Mary Ann Bowman; Donna LaCoque; Bob Woods; Connie Smith; Jim Wright; Donna Tobias.

The Pirate Log, our school newspaper, is still in its growing stage and has improved a great deal again this year. This year the paper has been published every other week. The typing room takes on the hustle and appearance of a great newspaper office when the deadlines have to be met.

THE PIRATE LOG STAFF

Editor-in-chief .... Roxie Kreigh
Co-editor ..... Barbara Folk
Copy editor ..... Connie Smith
Sports editor ..... Jim Wright
Business manager .. Bob Woods
Ass't bus. mgr. .. Donna LeCoque
Feature writers .. Donna Tobias, Donna LeCoque, Carol Buell, Sharon Lesh
Point Recorder .. Barbara Haver

REPORTERS:
Grades 1 - 6 - Elizabeth Comer
Grade 7 ..... Carolyn Lortie
Grade 8 .... Terry Lambert
Grade 9 .... Lonnie Lopshire
Grade 10 ..... Carl Lortie
Grade 11 .... Judy Tackwell
Grade 12 ..... Joyce Young

Ass't recorder - Ruth Hammer

Herff Jones
Class rings - pins
Commencement Announcements
Personal Cards
Medals - Trophies
M. C. George, Representative

We get lost in the shuffle

Aw'right you guys, heads up, chins back, and hold it.

elementary, my dear Watson.
s is the motor.

Now, let me see . . .

Use "i" before "e"
except after "c"

Gee Whiz!
I typed it four
times already!

Now do you
think you know?

Compliments of
Ossian Merchants

Amo Amas Amat

Now for Pete's sake, watch your fingers.

No, teacher, I didn't do it.

Honesty is the best policy

Waynedale Pharmacy
2614 Lower Huntington Rd.
S-4137

Junior Class Play

Junior-Senior Prom

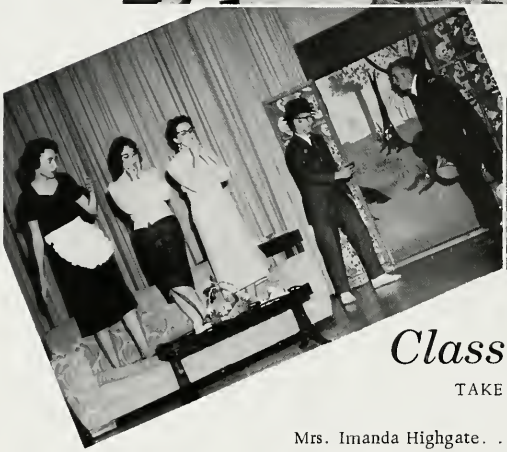

Class Play

TAKE IT EASY

Mrs. Imanda Highgate	Joyce Young
Nancy Highgate	Nila Tarr
Tom Laurence	James Marhenke
Lon Torence	Duane Bissell
John Florenz	Jim Shadle
Florence	Anita Laymon
Philip	Roger Lake
Mary	Emilie Lovell
Arthur	Bob Wright
Beagle Jones	George Bair

Advisor . . . . . Mrs. Naomi Edwards

Left to right; standing: Elizabeth Comer, Karen Smith, Emilie Lovell, Jim Marhenke Anita Laymon, Wesley Gould, Barbara Folk, Sharon Baker, Pat Bevers.

Sitting: Connie Sheley, Nolan Schmidt, Mrs. Wellman, Nila Tarr, George Bair.

Annual Staff

Editor - Nolan Schmidt
Ass't. Editor - Nila Tarr
Business Manager - George Bair
Copy Editor - Anita Laymon
Advertising Manager - Jim Marhenk
Ass't. Advertising Manager - Sharon Baker
Photographer - Wesley Gould
Music Editor - Connie Sheley
Circulation Editor - Joyce Young
Ass't. Circulation Editor - Trav Walker
Girls' Sports Editor - Emilie Lovell
Boys' Sports Editor - Jim Shadle
Junior Editor - Barbara Folk
Sophomore Editor - Pat Beyers
Class Editors - Karen Smith
Elizabeth Comer
Advisor - Mrs. Wellman

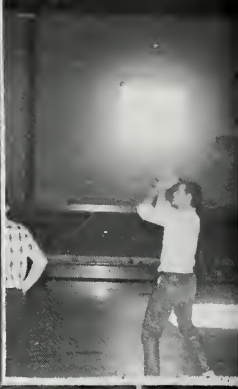

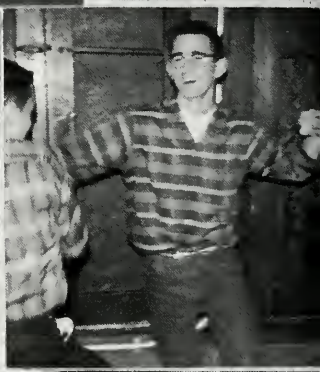

Underclassmen

Autographs

Juniors

Bill Bailey
Sharon Brickley

LeRoy Tester
Lucy Beck
Gary Bowersock
Judy Tackwell
Jim Rupert
Donna Hull

Donna LeCoque
Paul Robison
Sharon Lesh
Ted Lambert
Gloria Ellis

Bob Evans
Donna Tobias
Brent Heckley
Barbara Folk

Marion Jackson
Gene Bissell
Roxie Kreigh

Bob Lortie
Clodella Blauser

Jim Wright

Carol Buell

Connie Smith
Bob Woods

Sophomores

Barbara Haver
Roland Denney
Ruth Hammer
Chad McClure
Pat Beyers
Roger Johnson

Richard Clark
Cheryl Lambert
Roy Allen Buskirk
Mary Ann Johnson
Ted Rohr

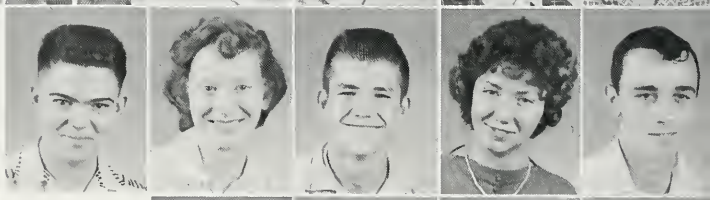

Sharon Baker
Carl Lortie
Joyce Bailey
Elizabeth Comer

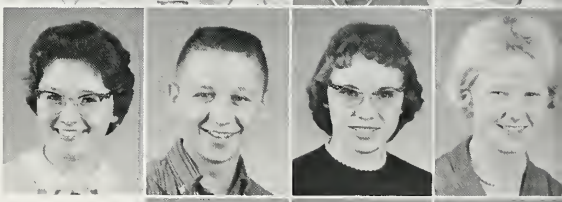

Karen Smith
Dianna Marta
Mary Ann Bowman

Jerry Young
Tom Deuter

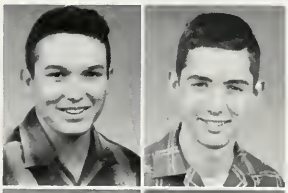

Sylvia Crandal
Jon Carroll

Karen Maitlan
Bud Creech

Bob Joker
Guy Hammer
Loretta Topp

Connie Tobias

Freshmen

Becky Beck

Bob Hulvey
Kermit Duff
Bill Lucas
Brenda Roeback
Judy Sparks
Linda Rohr

Jim Bowman
Linda Bowersock
Dwight Duhamell
Judy Bradbury
Dora Lee Ewert

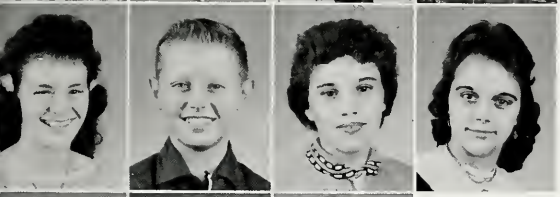

Jean Wickliffe
Tim Feighner
Sharon Bailey
Barbara Reddin

Lonnie Lopshire
Rose Snyder
Donna Tester

Lynn Lopshire
Pat Richardson

Roger Gundy

David Coulter
Gerald Lovell

Gary Maitlen
Steve Gatton

Eighth Grade

Betty Wickliffe
Linda Buell
John Karr
Connie Yoquelet
Gene Baker
John Wisel

Jerry McClure
Marilyn Lovell
Linda Nicholson
Byron Smith
Sue Carroll
Susan Reddin

Bonnie Sparks
Janeece Sadler
Tom Young
Judy Bailey
David Garvin

Carol Bailey
Donnie Denney
Jeanette Clark
Peggy Hinshaw

Charline Kumfer
Robert Rife

Terry Lambert
Roger Hitzfield
Kenneth Lorenz

Daniel Platt
Sharon Matthias

Sheila Bear
Linda Fairchild

Seventh Grade

Ricky Merriman
Tom Lesh
Bonnie Lake
Bill Brindle
David Hobbs
Patty Bailey

Tom Lambert
Carolyn Lortie
Linda Robison
Joyce Reed
Jim Spears
Rita Carbaugh

Mike Gould
Linda Rife
Diane Rife
Walter Ward
Gene Reddin
Lloyd Tester

Tom Clancy
Dennie Deuter
Tyrone Whitacre
Daniel Kaough
Janet Crowl

David Woods

Geraldine Creech
Dick Coulter
Carol Prezbindowski
Larry Snyder

Kay Platt
Steve Haver
Lynn Battershell

Sharon Overla
Jane Nicholson

Sixth Grade

First Row: Mr. Lake, Nancy Lee Reddin, Mary Ann Perkins, Vicki Bowersock, Cassandra Welbaum, Roland Lovell, David Lorenz, Lanie Creech, Rita Botts, Gary Bruner, Michael Yoquelet. Second Row: John Murphy, Lynn Nicholson, Gale Rust, Ronald Marhenke, Sandra Cummings, Barbara Bryce, Vicki Bradbury, Dee Bear, Steve Bueker, Mary Hammer, Jan Hoopingarner. Third Row: Kathleen Gatten, Bob Booher, Rene Young, Nancy Shadle, Carey Sheley, Dick Wright, Nancy Mongosa, Marilyn Nail, Philip Phovemir, Steve Tackwell, Bill Worrell. Fourth Row: Ronald Spath, Mike Carroll, Rickey McAtee, Patrica Joker, Marsha Johnson, Janice Frederick, Connie Worster, Marsha Tobias, Steve McClure.

Fifth Grade

First Row: Philip Snider, Mike Cearbaugh, Rickie Edgar, Cheryl Platt, Candace Gibson, Janet Beck, Vickie Jacobs, Tom Platt, Lester Reavis, Miss Davis. Second Row: David Moore, Steven Nail, Rick Lenwell, Diane Roth, David Tarr, Penny Ward, Susan Laymon, Karen Crowl, Joan Duff. Third Row: Steven Winget, Terry Steiner, Bobby Yoquelet, Bernard LaClair, Stephen Zeissig, Becky Switzer, Mark Merchant, Steven Prezbindowski, Charles Shadle. Fourth Row: Cheryl Murray, Nanette McAtte, Pamela Hamilton, Sam Fogwell, Richard Garvin, Debbie Kreigh, Doris Fredrick, Sharon Clark

4th Grade

Front row: Donna Preston, Linda Stroble, Sharilyn Prough, John Platt, Terry Haver, Chris Lenwell, Sharon Kraft, Brenda Blauser, Jerry Wisel, Mrs. Settlemyre. Second row: Sharon Smith, Susan Sheley, Cynthia Smith, Dennis Mounsey, Loren Marshall, Bruce Merchant, Timothy Cummings, Jerry Bailey, Cora Roe. Third row: Dianna Booher, Carol Carbaugh, Ronnie Tarr, Steven Fairchild, David Young, Tommy Worrel, Thomas Zeissig, Fred Woodward, Mark Sheley. Fourth row: Jimmy Worster, Albert Wickliffe, Lynn Rupert, John Pressler, Barry Joker, Gregory Griffin, Michael Evans, Gary Meyers.

3rd Grade

First row: Mrs. Smuts, Sharon Gregory, Mike Yoeman, Diane Fighner, Jerry Cearbaugh, Douglas Wright, Lorene Crowl, Sara Woods, Kathleen Nail. Second row: Rita Lortie, Patricia Mowery, Gregory Hobbs, Ronnie Greek, Rebecca Jackson, David Roth, James Rust, Larry Hobbs, Michael Switzer. Third row: Nancy Johnson, Terry Ward, Kathleen Kaough, Richard Hamilton, Linda Gatton, Holly Wisel, Kevin Gibson, Marcia Boling, Kathleen Clark. Fourth row: Gloria Spath, David Marshall, Danny Moore, Melvin Jackson, Dana Magnuson, Sandra Sheley, Beverly Sparks, Thomas Krumma, Karen LaClair.

2nd Grades

Front row: Mrs. Slater, Michael Brancfield, Ruth Kraft, Douglas Preston, David Worrel, Laura Merriman, Gerry Carbaugh, Pamela Baker, Pamela Haver. Second row: David Merchant, Terry Mounsey, Sheila Botts, Diane Wisel, David Yoquelet, Dennis Phovemire, Steven Reddin, Betty Platt. Third row: Karen Boling, Rene'e Evans, Sherry Wisel, Anita Tarr, Linda Stine, Lucinda Sadler, Gene Dinius, Dale Sheley, Gordon Jacobs.

Front row: Mrs. Brown, Phyllis Nail, Wilma Lovell, Jay Bowersock, John Beyers, Kirk Merchant, Jacqueline Edgar, Douglas Jacobs. Second row: William Ayres, Richard Prezbindowski, Steven Shadle, Kyle Platt, Terry Hoopingarner, Stanley Coffey, Carol Gatton. Third row: Steven Tobias, Becky McClure, Dean Meyers, Suzanne Joker, Pamela Spears, Cynthia Tackwell.

1st Grade

First row: Mrs. Paul, Vicki Brancfield, Elaine Boling, Barbara Snider, Cherri Edgar, Timothy Haver, John Kraft, Karen Baker, Kathy Stine, Cynthia Hobbs. Second row: Timmy Phovemire, Susie Cummings, Yvonne Duff, Sharon Murphy, Louise Marshall, Donna Gatton, Cynthia Botts, Kathleen Ayres, Samuel Hamilton, James Bailey. Third row: Beth Ann McAltee, Melody Welbaum, David Crowl, Gregory Dinius, Linda Hess, Pricilla Lambert, Carol Bowman, Ricky Bear, David Platt, Carl Bates. Fourth row: Virginia Moore, Evelyn Griffin, Rebecca Krumma, Norman Fogwell, Diane Anderson, Richard Carbaugh, Bradley Gass, Kathy Lesh, Terry Biddle.

Compliments of
Dr. Cooper
Roanoke, Indiana

Richards
Department Store
Roanoke, Indiana

Good Luck

Boosters

Golden Rule Grocery

Nine Mile, Indiana

S-4566

Always at your service

Ready Mix Concrete

W. & W. Gravel Company Inc.

Phone 5335 Roanoke, Indiana

WAYNEDALE PLUMBING SUPPLY

3025 L. Huntington Rd.

S-2388

Waynedale, Indiana

FAVORY AUTO CLINIC

2812 L. Huntington Rd.

Waynedale, Indiana

ALLEN COUNTY TRACTOR SALES
3105 W. Clinton Street
Fort Wayne, Indiana
Phone A-2360

ELMHURST LUMBER CO.

R. 8 - Fort Wayne, Indiana

S-3156

Compliments of

LEBRATO BROTHERS

Waynedale, Indiana

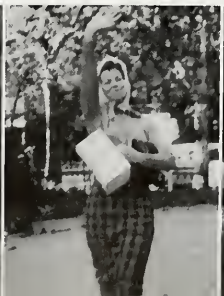

Snoke Feed Mill

Feed - Seed - Grinding

Green & Flocked Christmas Trees

Phone 3063

Roanoke, Indiana

R. S. M. Studio

Has a New Service

Portraits in Full Color
Whether It Be a Family Grou
A Portrait of Yourself
Or a Wedding
Have It Done in Full Colo
The Low Cost Will Amaze Yo

Phone 313 Bluffton, India

Compliments of

RICHARDSON GROCERY

Phone 47-W

Zanesville, Indiana

C & M PLATING CO. INC.

Electro Plating - Polishing

Roanoke, Indiana

WELLS CO. CO-OP

Uniondale, Indiana

MAIN SERVICE STATION
Mobilgas and Oil
General Garage Repairs
Acetylene Welding
Phone 4683 Roanoke, India

Blue Flame Gas
Propane Gas Service
Bulk and Bottled Gas
Gas Appliances
MARKLE BLUE FLAME
Phone SK-8-2421 Markle, Ind.

TALL PINE CAFE
Noon Lunches and Sandwiches
Short Orders
Roanoke, Indiana
Phone 2315

LEWIS SHOE STORE
08 L. Huntington Road
-dale Phone S-4722
Shoes for the Family"

LP AND DELP
oultry-Eggs
Sinclair
as and Oils
odyear Tires
Phone 4353
noke, Indiana

J. E. Zent & Son

Sales and Service

Phone 3403

Roanoke, Indiana

SALES Ford SERVICE

Compliments of

E. S. SHADY

Dentist

Ossian, Indiana

ROEBUCK SHELL SERVICE
Your Lawnboy Dealer
Phone 4
Zanesville, Indiana

BOTTS JEWELRY
Markle, Indiana
Phone SK-85121

SCHENKEL OIL SALES

Distributors of
eet Wing Gasoline, Motor Oil
Fuel Oil and Veedol

quid Fertilizer and Nitrogen

Phone 2274 P.O. Box 501
Roanoke, Indiana

Compliments of

H. A. DINIUS & SON

Lumber and Building Supplies

Roanoke, Indiana

Gerber's Central Dairy

MILK AND DAIRY PRODUCTS

Vitamin "D" Homogenized

Pasteurized Milk

Chocolate Milk Buttermilk

Coffee Cream

Cottage Cheese Orange Drink

Butter

Telephone - 120 - Telephone

Night Telephone: 1335

CENTRAL DAIRY

230 West Market Bluffton, Indiana

IDEAL UPHOLSTERING CO.

Furniture Refinishing
Antique Restoring
Draperies Slip Covers

Free Estimates
Guaranteed Satisfaction
Convenient Budget Terms

Call Collect Roanoke 3292
219 S. Main Roanoke, Indiana

Chevrolet
Parts and Accessories

Frigidaire Appliances

CONNERS CHEVROLET

STABLER DRUG STORE

Prescriptions

Fountain Service

Roanoke, Indiana

You had to turn the page
to read this ad, so why not
turn the corner to...
BAERFIELD CITIES SERVICE

BOB'S BARBER SHOP

6510 Bluffton Road

"Need Your Head for Business"

BILL WRIGHT'S GOLF RANGE

Miniature Golf Course

5200 Bluffton Road
S-4404

Compliments of

JAMES "CURT" BLODGETT

Standard Oil Co.

Products

A - 4211

Compliments of

VIRGIL WOODS

THE COLONY DRESS SHOP
Ladies Apparel
Distinctive Styling
at Pleasing Prices
2521 L. Huntington Rd. S-3933

GEIGER'S APPLIANCE

Plumbing-Heating-Wiring

Zenith-General Electric
RCA
Television

Phone 41-J
Zanesville, Indiana

FIRMAN BURGESS
Plumbing, Heating, and Wiring
Phone 25W
Zanesville, Indiana

Compliments of
DR. H. W. SALTER
Veterinarian
Ft. Wayne, Indiana
Phone S-4311

SAVE!

ROANOKE STATE BANK

Roanoke, Indiana

SPARKLE CLEANERS

6702 Old Trail Road

Fort Wayne, Indiana

UNIONDALE I.G.A. MARKET

AND LOCKER SERVICE

Phone 44

RADIO CITY INN
Restaurant and Motels
Pure Oil Station
Good Service and Fine Food
2 Miles North of Roanoke on U.S. 24

GEORGE'S MOBILE HOMES
Peerless-General

Ft. Wayne, Indiana
S-2977

Authorized *24-hou*

THERMO KING
Truck - Trailer Refrigeration
Truck Air Conditioning Sales & Service

3211 MAUMEE AVE.
FORT WAYNE, INDIANA
Eastbrook 5385

FRED ROSS, Service Mgr.

WIRTS HOME FURNISHINGS

Roanoke, Indiana

VILLAGE GARDEN CENTER

Feeds-Seeds-Fertilizer
Pet Supplies

4211-15 Bluffton Road
Fort Wayne, Indiana
K-8308

Stop After The Game at

TRAVELER'S INN
Junction 3 and 303

MEALS SHORT ORDERS
HOME MADE PIES

Proprietors: Hinen & Hobbs
Open 24 Hours A Day

Farmers and Merchants Bank
Friendly Banking Service

Members F. D. I. C.

Telephone 15

101 South Main St.
Bluffton, Indiana

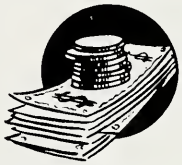

LEGGE ELEVATOR COMPANY

Bob Legge, Manager

Cash Grain Market
Feeds for All Needs

Phone 19-B
Uniondale, Indiana

BROWNS GROCERY

Fresh Meats & Quality Groceries

Roanoke, Indiana

Phone 3414

ZANESVILLE FARMERS MILL

Grain-Feed-Fertilizer-Fence

Phone 16-B Zanesville

FEEDS SEEDS

UNIONDALE LUMBER COMPANY

Uniondale, Indiana

ROANOKE HARDWARE

Jungers Space Heaters

Roanoke, Indiana

Compliments of

HILLS GROCERY

3211 Lower Huntington Road

Ft. Wayne, Indiana

Congratulations!
Our sincere congratulations and good wishes are extended to each member of the graduating class of 1960

HUNTINGTON COLLEGE

Huntington, Indiana

Compliments of

SHEPLER MOTOR SALES

Zanesville, Indiana

IVAN BAILEY TRUCKING

Zanesville, Indiana

STYLE CLEANERS

3136 Broadway

Fort Wayne, Indiana

WEYRICKS I. G. A.

COUNTRY STORE AND HARDWARE

U. S. 24, Covington Road

Fort Wayne, Indiana

PLENTY OF FREE PARKING

Compliments of

GASKILS CLOVER FARM STORE

Zanesville, Indiana

MOELLERING MILLS

6101 Fairfield

H-1319 Fort Wayne, Ind.

LARRY'S TEXACO STATION

Zanesville, Indiana

PEOPLES STORE

Markle, Indiana

WAYNEDALE BAKERY
Your Guarantee of Quality,
Freshness, Variety
en Wed. and Fri. 6 a.m.-9 p.m.
ross from Bank Phone S-2992
Waynedale, Indiana

A & W ROOT BEER
S. Briant and Jefferson
Huntington, Indiana

W. R. FAIRFIELD SERVICE

DuPont House Paints
Gas and Oil-Road Service
Tires and Batteries
Wheel Balancing
Front End Alignment

Ft. Wayne, Indiana
S-2566 6801 Old Trail Road

DRUGS AND VARIETIES
Compliments of
WAYNEDALE DEPARTMENT STORE
2511 Lower Huntington Road
S-3003

BROADVIEW FLORISTS
AND GREEN HOUSES
Weddings, Corsages, Bouquets
Winchester Road S-3146
Ft. Wayne, Indiana

RENTAL SERVICE CO.
6205 Bluffton Road S-2251
Fort Wayne, Indiana
We Rent All Types of Tools

Compliments of
ART'S STANDARD STATION
4382 Bluffton Road
Ft. Wayne, Indiana

MARY ALICE BEAUTY SHOP
6704 Old Trail Road
Ft. Wayne, Indiana

Compliments of
KOEGEL JEWELERS
1309 Broadway
Ft. Wayne, Indiana

HENRY FLAUGH & SON DAIRY
Retail Wholesale
We Specialize in
Home Delivery
Bass Road E-3165

Compliments of
PAUL C. BRUDI
STONE AND GRAVEL CO. INC.
2110 Lower Huntington Road
Fort Wayne, Indiana
Phone S-3185

PERRY J. FAIRCHILD

General Building Contractor

R. R. 1, ROANOKE, INDIANA

The ROANOKE Review

Everyone Reads

THE ROANOKE REVIEW

Since 1895

Commercial Printing

Roanoke, Indiana

Phone 4313

Compliments of

INDLAND OIL INC.

3204 L. Huntington Rd.

Best Wishes Seniors
SWAIDNER REFRIG. & AIR COND.
Frigidaire Residential
Heating and Cooling Contr.
1611 South Calhoun
Fort Wayne, Ind.

Compliments of

HUNTINGTON LABORATORIES, INC.

Huntington, Indiana

Washed Sand,

Gravel

and Concrete

GRAVEL COMPANY INC.

Phone 5335

Roanoke, Indiana

Ready Mix Concrete

Young's Implement Store

Allis Chalmers Sales and Service

New Holland - Brillion - Cobey
Dunham - Kewanee

Phone 33B

Zanesville, Indiana

Maloley's Foodland

Complete Line of Groceries
Meats and Produce
Plus M & M Gold Stamps

Open 9-9 7 Days a Week

Corner-Old Trail & Huntington Rd.

Compliments of

ZANESVILLE LOCKER

Custom Butchering and Processing
Beef and Pork Wholesale

Frozen Fruits for Locker
or Home Freezer

Phone 23

ACE HARDWARE

UMBER'S ACE HARDWARE

Hardware Paints

2413 Lower Huntington Rd.
Waynedale, Indiana
S-3866

Wayne Co-op Milk Producers Inc.

Home of Dairymans Top Quality Milk

and Pioneer Ice Cream

Jct. of 427 - 27 Fort Wayne

Compliments of

Ellisville Restaurant

Midway between Ft. Wayne
and Roanoke on U.S. 24

Compliments of

Motor Parts

and Equipment Co.

Main Store 322 E. Superior St.

A-9326

GOUTY SERVICENTER

3500 Broadway Fort Wayne

H-3142

COMPLIMENTS OF THE OSSIAN MERCHANTS

Monwell Shelby.
Jim Shadle.

Anita Laymon
Joyce Young

Roger Lake

Duane Bissell
George Baird

Hart Sinta
Travis Walker

Dick Denney
Bob Wright

Emilie Lovell

Robert Hammer
Roger Schmidt

Jim Markenke
Wesley Hould

Connie Skelley
Nita Tau